

HOUSE PLANS UNLIMITED ASSUMES NO LIABILITY FOR ANY CONSTRUCTION FROM THESE PLANS. THE PURCHASER OF THESE PLANS IS RESPONSIBLE FOR ANY CONSTRUCTION RESULTS SHOWN HERE. BUILDER/CONTRACTOR TO VERIFY ALL DIMENSIONS PRIOR TO ANY PHASE OF CONSTRUCTION. BUILDER/CONTRACTOR TO CONSULT WITH LOCAL BUILDING DEPARTMENT, CITY/COUNTY AND REGIONAL BUILDING CODES.

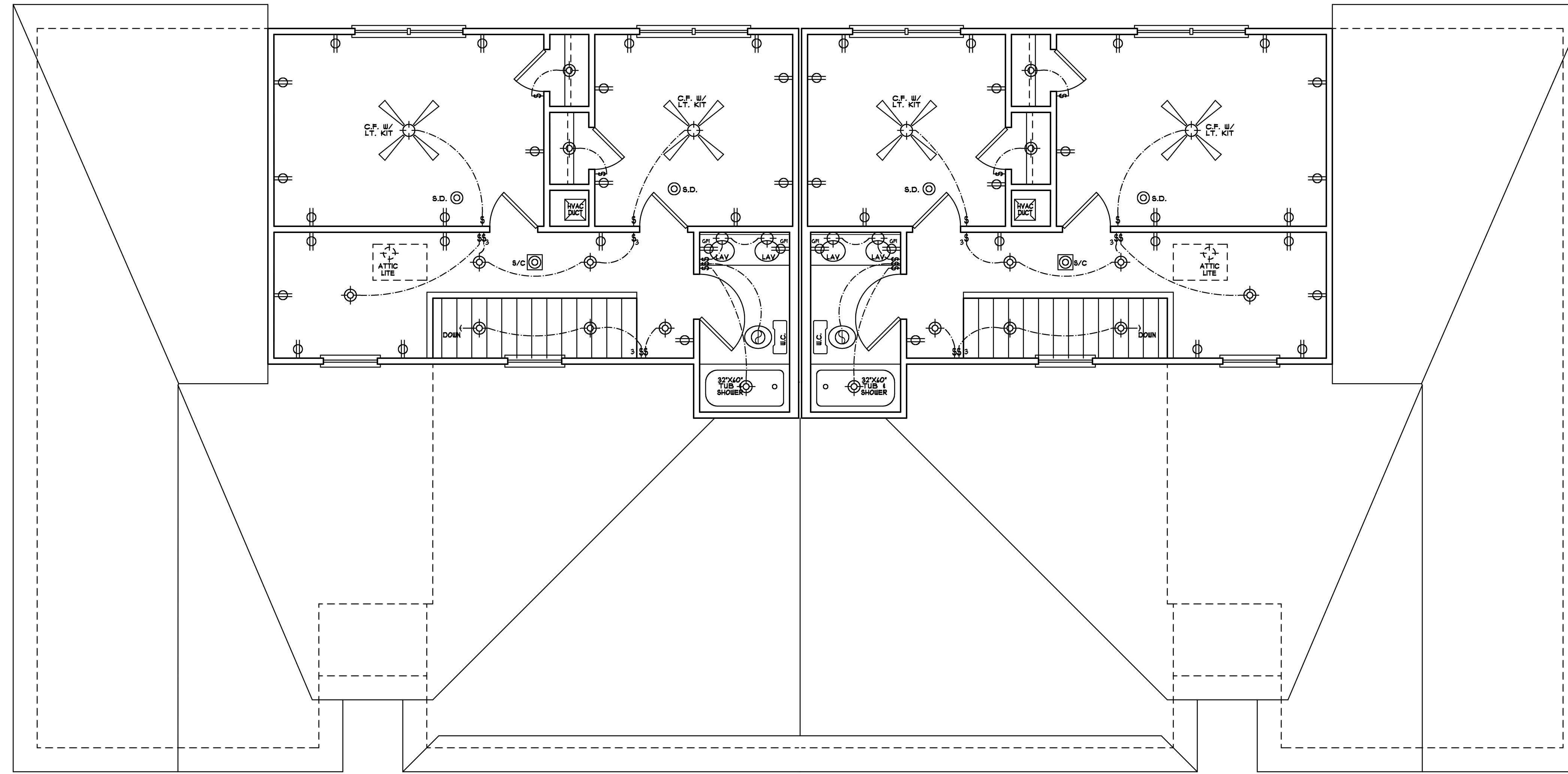

ELECTRICAL LEGEND	
	CEILING FAN W/ DUAL POLE & LITE KIT
	WATERPROOF RECEPTACLE
	SMOKE DETECTOR
	SMOKE/CARBON MONOXIDE DETECTOR COMBO
	LITE SWITCH
	SPEAKER
	EXHAUST FAN
	220 VOLT RECEPTACLE
	DOORBELL
	TELEPHONE
	RECESSED LITE
	110 VOLT RECEPTACLE
	GROUND FAULT INDICATOR
	CEILING MOUNT LITE
	WALL MOUNT LITE
	3-WAY LITE SWITCH
	48" FLUORESCENT LITE
	TELEVISION-CABLE

**NOTES:**

SMOKE DETECTORS TO BE INSTALLED IN EACH BEDROOM AND MAIN HALLWAY. SMOKE DETECTORS TO BE HARDWIRED, INTERCONNECTED AND HAVE BATTERY BACK-UP.

CARBON MONOXIDE DETECTORS TO BE INSTALLED WITHIN 10 FEET OF EACH ROOM USED FOR SLEEPING PURPOSES (SEE ELECTRICAL PLAN).

C/H DETECTS. TO BE HARDWIRED, INTERCONNECTED AND HAVE BATTERY BACK-UP. COMBINATION SMOKE/CARBON MONOXIDE ALARMS SHALL BE LISTED OR LABELED BY A NATIONALLY RECOGNIZED TESTING LABORATORY.

ELECTRICAL DIAGRAM IS SUGGESTIVE ONLY-CONSULT OWNERS FOR FURTHER INFORMATION ON TYPE, NUMBER AND LOCATION OF ALL ELECTRICAL RELATED UNITS.

EXACT DUCT AND VENT SIZES AND LOCATIONS TO BE DETERMINED BY HEATING CONTRACTOR PRIOR TO CONSTRUCTION.

AIR UNIT SIZES, TYPING AND ZONING AREAS TO BE DETERMINED BY HEATING CONTRACTOR.

SERVICE POINT OF ATTACHMENT SHALL BE EXPOSED 18\"/>

# 2ND FLOOR ELECTRICAL PLAN

SCALE: 1/4" = 1'-0"

**HOUSE PLANS UNLIMITED**  
 4400 BAYOU BLVD. SUITE 25-B PENSACOLA, FL.  
 850-477-8077 EMAIL: HOMEPLANSUNLIMITED@GMAIL.COM

THE PRESIDIO ST  
 DUPLEX  
 NAVARRE, FL.

PROJECT INFO:	PERSIDIO
JOB NAME/NO.	22058B
CAD FILE NO.	HP U
DRAWN BY:	HP U
DATE:	10/18/2022
REVISIONS:	00/00/00

SHEET # **A7**

DESIGNER DISCLAIMER: We have exercised great effort and care in the creation of this home design and the completion of these construction drawings. However, House Plans Unlimited and/or Lee Fibre Inc. have not been contacted to provide general consultation, site supervision or field inspection services and have no control over the construction materials, methods or sequencing used by the builder. For these reasons, as well as the great variations in local building codes, House Plans Unlimited and/or Lee Fibre Inc. assume no responsibility for any damage, including structural failures resulting from errors or omissions in these construction drawings. We strongly recommend that you, the homeowner, have these drawings thoroughly reviewed by a licensed architect, professional engineer, certified residential designer or general contractor licensed to practice in your area, in addition to your local building officials prior to beginning construction.

House Plans Unlimited and/or Lee Fibre Inc. hereby reserves its common law copyright and other property rights in these plans, ideas, and designs. These plans, ideas, and designs, in whole or part, are not to be reproduced, changed, or copied, in any form or manner whatsoever, nor are they to be assigned to any third party, without first obtaining the express written permission from House Plans Unlimited and/or Lee Fibre Inc. Written permission on these drawings have no transfer of title, and are not to be used in any way, in whole or in part, for any other project, in any form or manner whatsoever. House Plans Unlimited and/or Lee Fibre Inc. shall be notified in writing of any violation from the aforementioned conditions and specifications shown by these drawings. All construction to be in accordance with The Standard Building Code (SBC) and State and/or local codes.